

Test Report

SL52025258880901TX

Date: June 17, 2020

Page 1 of 3

The following sample(s) was/were submitted and identified on behalf of the client as:

Sample Description : Disposable protective face mask

SGS Internal Ref No. : WHIN2005001155SC  
Style No. : TC0604  
Sample Color : Blue

Test Performed : Selected test(s) as requested by applicant

Sample Receiving Date : May 27, 2020  
Testing Period : May 28, 2020 - Jun 17, 2020  
Test Result(s) : Unless otherwise stated the results shown in this test report refer only to the sample(s) tested, for further details, please refer to the following page(s).

Signed for and on behalf of  
SGS-CSTC Standards Technical Services (Shanghai) Co., Ltd Testing Center

Sara Guo (Account Executive)

Dongjing Liu / Hailian Xuan (Authorized Signatory)



Unless otherwise agreed in writing, this document is issued by the Company subject to its General Conditions of Service printed overleaf, available on request or accessible at <http://www.sgs.com/en/Terms-and-Conditions.aspx> and, for electronic format documents, subject to Terms and Conditions for Electronic Documents at <http://www.sgs.com/en/Terms-and-Conditions/Terms-e-Documents.aspx>. Attention is drawn to the limitation of liability, indemnification and jurisdiction issues defined therein. Any holder of this document is advised that information contained hereon reflects the Company's findings at the time of its intervention only and within the limits of Client's instructions, if any. The Company's sole responsibility is to its Client and this document does not exonerate parties to a transaction from exercising all their rights and obligations under the transaction documents. This document cannot be reproduced except in full, without prior written approval of the Company. Any unauthorized alteration, forgery or falsification of the content or appearance of this document is unlawful and offenders may be prosecuted to the fullest extent of the law. Unless otherwise stated the results shown in this test report refer only to the sample(s) tested and such sample(s) are retained for 30 days only.  
Attention: To check the authenticity of testing /inspection report & certificate, please contact us at telephone: (86-755) 8307 1443, or email: [CN.Doccheck@sgs.com](mailto:CN.Doccheck@sgs.com)

Test Result

**Medical Face Masks-Requirements and Test Methods**

(EN 14683:2019+AC:2019)

**Clause 5.2.2 Bacterial filtration efficiency (BFE)**

(EN 14683:2019 Annex B)

	1#	2#	3#	4#	5#
(BFE), %	99.9	99.9	99.9	99.9	99.9

Remark: Performance Requirement: Type I ≥95%, Type II ≥98%, Type IIR ≥98%

**Clause 5.2.3 Breathability**

(EN 14683 :2019+AC:2019 Annex C, Flow rate 8 l/min)

	1#	2#	3#	4#	5#
Differential pressure ΔP (Pa/cm <sup>2</sup> )	52	49	51	53	51

Remark: Performance Requirement: Type I <40 Pa/cm<sup>2</sup>, Type II <40 Pa/cm<sup>2</sup>, Type IIR <60 Pa/cm<sup>2</sup>

**Clause 5.2.4 Splash Resistance**

(ISO 22609 :2004, Pressure 16.0 kPa)

Penetration on inside surface							
1#	2#	3#	4#	5#	6#	7#	8#
Pass	Pass	Pass	Pass	Pass	Pass	Pass	Pass
9#	10#	11#	12#	13#	14#	15#	16#
Pass	Pass	Pass	Fail	Pass	Pass	Pass	Pass
17#	18#	19#	20#	21#	22#	23#	24#
Pass	Pass	Pass	Pass	Pass	Pass	Fail	Pass
25#	26#	27#	28#	29#	30#	31#	32#
Pass	Pass	Pass	Pass	Pass	Pass	Pass	Pass
Number of Pass:			30				
Overall result:			Acceptable				

Remark:

- 1) Performance Requirement Type I: N/A, Type II: N/A, Type IIR: ≥16.0kPa
- 2) Distance of the medical face mask target area surface to the tip of cannula is 300±10mm.
- 3) Condition and Test temperature (21±5)° C, relative humidity (85±10)%
- 4) An acceptable quality limit of 4.0% is met for a single sampling plan when 29 or more of the 32 tested specimens show pass results



**Clause 5.2.5 Microbial Cleanliness**

(EN 14683:2019+AC:2019 Annex D and EN ISO 11737-1:2018)

	1#	2#	3#	4#	5#
CFU/g	3	4	3	6	4

Remark: Performance Requirement: Type I ≤ 30 CFU/g, Type II ≤ 30 CFU/g, Type IIR ≤ 30 CFU/g

**Sample Photo**

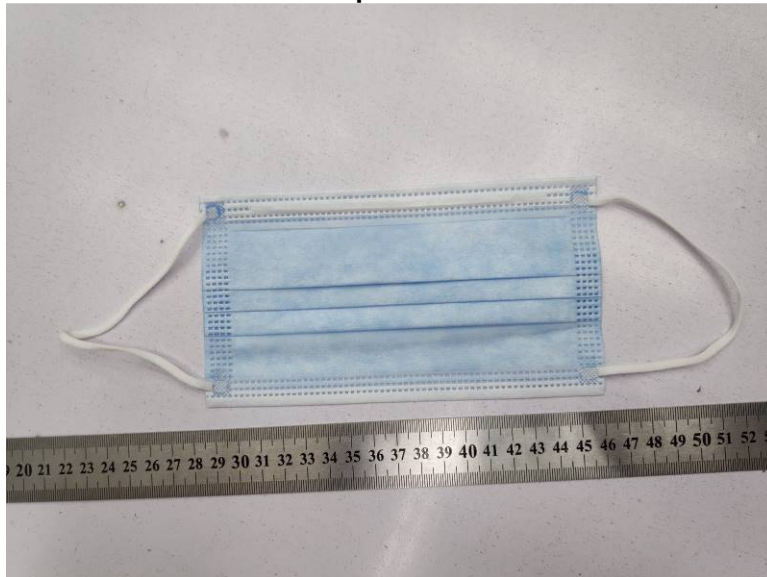

The statement of conformity in this test report is only based on measured values by the laboratory and does not take their uncertainties into consideration.

\*\*\*End of Report\*\*\*



Unless otherwise agreed in writing, this document is issued by the Company subject to its General Conditions of Service printed overleaf, available on request or accessible at <http://www.sgs.com/en/Terms-and-Conditions.aspx> and, for electronic format documents, subject to Terms and Conditions for Electronic Documents at <http://www.sgs.com/en/Terms-and-Conditions/Terms-e-Documents.aspx>. Attention is drawn to the limitation of liability, indemnification and jurisdiction issues defined therein. Any holder of this document is advised that information contained hereon reflects the Company's findings at the time of its intervention only and within the limits of Client's instructions, if any. The Company's sole responsibility is to its Client and this document does not exonerate parties to a transaction from exercising all their rights and obligations under the transaction documents. This document cannot be reproduced except in full, without prior written approval of the Company. Any unauthorized alteration, forgery or falsification of the content or appearance of this document is unlawful and offenders may be prosecuted to the fullest extent of the law. Unless otherwise stated the results shown in this test report refer only to the sample(s) tested and such sample(s) are retained for 30 days only.  
**Attention: To check the authenticity of testing /inspection report & certificate, please contact us at telephone: (86-755) 8307 1443, or email: CN.Doccheck@sgs.com**  
 SGS-CSTC Standards Technical Services (Shanghai) Co., Ltd. 3<sup>rd</sup> Building, No.889, Yishan Road, Xuhui District Shanghai, China 200233 t (86-21) 61402666 f (86-21) 64958763 www.sgsgroup.com.cn  
 中国·上海·徐汇区宜山路889号3号楼 邮编: 200233 t (86-21) 61402666 f (86-21) 64958763 e sgs.china@sgs.com